

MOVEMENT ORDER

LOCATION MANAGER	WARREN CARR	LEAVE 6:30A
1ST ASSISTANT DIRECTOR	TONY LUCIBELLO	" 7:00A
DIRECTOR	LAMONT JOHNSON	↓
DIRECTOR OF PHOTOGRAPHY	FRANK TIDY	LEAVE 6:30A
SCRIPT SUPERVISOR	SANDRA GRAHAM	↓
2ND ASSISTANT DIRECTOR	ELIZABETH HALKO	LEAVE 7:00A
3RD ASSISTANT DIRECTOR	HANK LOWREY	↓
CREW BUS - DRIVER, VIC McLEAN	GENERAL CREW	LEAVE 7:00A
SPECIAL EFFECTS COORDINATOR	DALE MARTIN & SPECIAL EFFECTS CREW	↓
CAMERA TRUCK (U-HAUL) DRIVER, RALPH DALTON & ROD PRIDY	DOUGLAS CRAIK	LEAVE 7:00A
SOUND VEHICLE - DRIVER, SANFORD HAMPTON & SOUND CREW	STILLS	↓
MAKEUP & HAIR - DRIVER, KORAL TANGREN	MAKEUP CREW HAIRSTYLISTS	LEAVE 6:45A
WARDROBE SEMI TRAILER - DRIVER, DENNY PETERSON		↓
WARDROBE VAN - DRIVER, K.C. &	WARDROBE CREW	LEAVE 6:00A
PROPS SEMI TRAILER - DRIVER, ALOIS STRANAN		LEAVE 6:15A
PROPS SCOUT VEHICLE	ERIK NELSON & CREW	LEAVE 6:30A
ELECTRICAL VEHICLE	JOHN BARTLEY & CREW	LEAVE 7:00A
GENERATOR TRUCK - DRIVER, DENNIS DETORO		↓
GRIPS VEHICLE	DILLARD BRINSON & CREW	LEAVE 6:00A
STUNTS VEHICLE (WAGON)	WALTER SCOTT GREG WALKER KELLY BAILEY BETH NUFFER MEL JONES	LEAVE 7:00A
CRAFT SERVICE VAN	GREG NORTON LOIS JAMISON	↓
CAR FOR PETER STRAUSS - DRIVER, HANS WEIBEL	PETER STRAUSS	LEAVE 6:30A
WHITE VAN FOR MOLLY RINGWALD - DRIVER, FRED LARSON	MOLLY RINGWALD REUBEN GREENE	↓
MOTORHOME-MOLLY'S - DRIVER, TIM HILLIARD		LEAVE 7:00A
MOTORHOME-PETER'S - DRIVER, OLLIE KNUTSON		↓
HONEYWAGON - DRIVER, LARRY ROPA		LEAVE 6:30A
SCRAMBLER TRAILER - DRIVER, ROD BAILEY		LEAVE 5:30A
MOCKUP TRAILER - DRIVER, JOHN SCOTT		LEAVE 6:00A
		↓
		LEAVE 7:00A

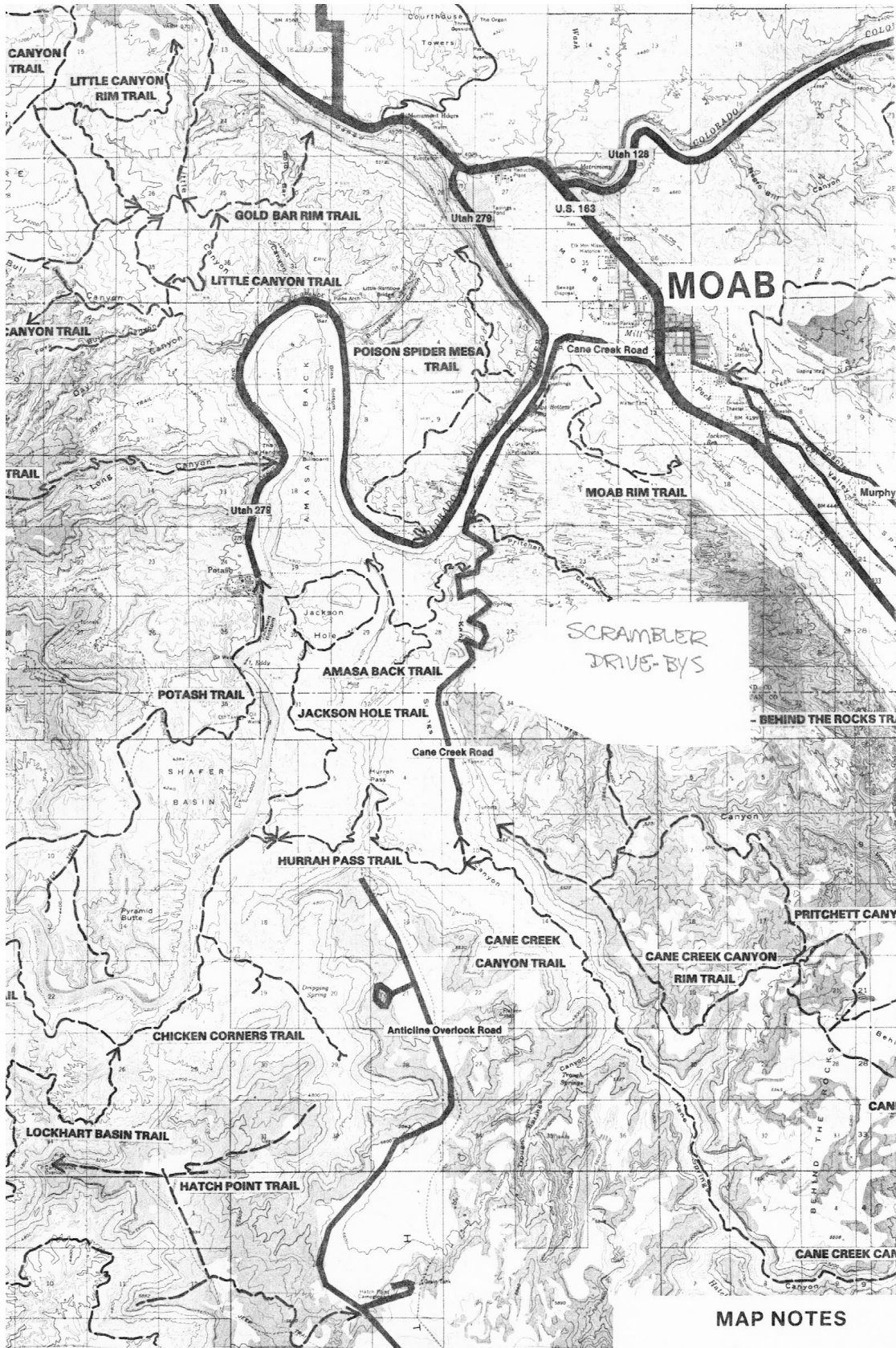

SCRAMBLER
DRIVE-BYS

MAP NOTES

<p>SCRAMBLER DRIVE-BYS (DA.)</p>	<p>NOV 10, 1982.</p>	<p>CANE CREEK ROAD AND CANYON</p>	<p>Follow 163 north from production office (south from Ramada) to Cane Creek Road. Follow CCR to location approx. 4 miles from the end of the pavement. XXX signs as usual.</p>
--------------------------------------	----------------------	---------------------------------------	---

CALL SHEET

John Gunnig
SEE MAP

UNIT _____ Location _____
 1st DAY OF SHOOTING Weather Forecast: Lingering Showers PRODUCER DON CARMODY
 7A Leave Hotel Sunrise: 7:12A DATE THURSDAY 11-11-82
 Sunset: 5:12P
 TIT. "SPACE HUNTER" NO. _____ DIRECTOR LAMONT JOHNSON

SET/DESCRIPTION	SCENE #	PAGES	CAST	DAY/NIGHT
1. EXT. BARREN LANDSCAPE - Loc. #1 Scrambler cruises along.	49	1/8	1 (Db1) 2 (Db1)	D
2. EXT. APPROACH TO FORBIDDEN ZONE - Loc. #1 Scrambler drives by, approaches Forbidden Zone.	60/61pts.	1/8	1 (Db1), 2 (Db1)	D
3. EXT. SHUTTLE LANDING SITE - Loc. #2 Meagan, Nova & Reena arrive on Terra Eleven much to the delight of the Scavengers.	4,5,6,7	5/8	10,11,12,13 (6)	D
4. EXT. SHUTTLE LANDING SITE - Loc. #2 Girls fight off salivating Scavengers. Technos approach.	13,14,15	5/8	10,11,12,13 (6), 4, 5 (Db1).	D

ARTIST	CHARACTER	PICKUP	MAKEUP	ON SET
DEBORAH PRATT	10. MEAGAN	9:00A	9:45A	11:00A
CALI TIMMINS	11. NOVA			
ALEISA SHIRLEY	12. REENA	↓	↓	↓
PAUL BORETSKI	4. JARRET	↓	↓	↓
PHIL CHONG	JARRET DOUBLE	8:00A	8:45A	
GREG WALKER	DUSTER/WOLFF DOUBLE	7:00A	7:30A	8:30A
KELLY BAILEY	NIKI DOUBLE	7:00A	7:30A	8:30A
S.B.E.	SCAVENGERS X 12	8:00A	8:45A	11:00A
S.B.E.	TECHNOS X 3	8:00A	8:45A	11:00A
WALTER SCOTT	STUNT COORDINATOR	SELF DRIVE		8:45A

REQUIREMENTS

PROPS: Wolff's Gun, Holster & Knife. Technos weapons. Rakes, shovels and dragnet. Rocks.
 SET DRESSING: Shuttle landing site. 86 surrounding shrubbery.
 VEHICLES: Scrambler space shuttle. Road Ox. Roll Bikes X 2.
 MAKEUP/HAIR/WARDROBE: To be done in Honeywagon on location.
 EXTRAS: Mike & Brian report to Ramada Inn at 8:00A. Possible doubles for Roll Bike riders.
 SPECIAL EFFECTS: Wind machines. Dust for shuttle landing. Flashing light on testing device inside shuttle. Road Ox practical.
 KRAFT SERVICES: Set up on Location #1 at 7:00A. Location #2 at 8:30A.
 LUNCH: High Noon - 12:30P catered on location #2 for 80 people. SHOOTING CREW ONLY!!
 MEDICAL DEPARTMENT: Lois will be on set to take care of unexpected emergencies.
 TRANSPORT: As per John Scott's Movement Order.

VERY SPECIAL NOTE FROM TONY LUCIBELLO: For Location #1 (Scrambler Runbys) WE ONLY NEED: CAMERA DEPARTMENT, FRONT OF HONEYWAGON, KATHY & JOANNE, 1 WARDROBE PERSON, Gail Filman-Blue Van, GRIP DEPARTMENT-Pickup Truck, PROP VAN (Orange Scout), SOUND PERSONNEL, ELECTRIC PICKUP TRUCK (2 Reflector Boards), SCRAMBLER & DIRECTOR'S MOTORHOME. ALL OTHER VEHICLES EQUIPMENT: ROAD OX, ROLL BIKES, ETCETERA SHOULD GO DIRECTLY TO LOCATION #2.

SPECIAL NOTE FROM WARREN CARR, LOCATIONS MANAGER: ZONE XXX SIGNS & PINK RIBBONS WILL GUIDE YOU TO THE LOCATION.
 WE WILL BE GUESTS ON THE TANGREN RANCH, AND UTAH STATE LAND FOR THE NEXT FEW DAYS -- PLEASE DO NOT WANDER PAST THE ZONE PARKING AREA ON TO RANCH PROPERTY AND DO NOT DISTURB ANY MARKERS, STAKES, OR ROCK CAIRNS, WITHOUT CONSULTING ME.
 ALAS, THE WRAP REFRESHMENTS HAVE RETURNED. PLEASE TAKE CARE OF YOUR EMPTIES.

THANK YOU,
 UNCLE WARREN

MOVEMENT ORDER

LOCATION MANAGER	WARREN CARR	LEAVE 6:30A
1ST ASSISTANT DIRECTOR	TONY LUCIBELLO	" 7:00A
DIRECTOR	LAMONT JOHNSON	↓
DIRECTOR OF PHOTOGRAPHY	FRANK TIDY	
SCRIPT SUPERVISOR	SARAH GRAHAM	
2ND ASSISTANT DIRECTOR	ELIZABETH HALKO	LEAVE 6:30A
3RD ASSISTANT DIRECTOR	HANK LOWREY	↓
CREW BUS - DRIVER, KORAL TANGREN	GENERAL CREW	LEAVE 7:00A
SPECIAL EFFECTS COORDINATOR	DALE MARTIN & SPECIAL EFFECTS CREW	LEAVE 7:00A
		↓
CAMERA TRUCK (U-HAUL) DRIVER, RALPH DALTON & ROD PRIDY	DOUGLAS CRAIK	LEAVE 7:00A
		↓
SOUND VEHICLE - DRIVER, SANFORD HAMPTON & SOUND CREW	STILLS	LEAVE 7:00A
		↓
MAKEUP & HAIR - DRIVER, VIC McLEAN	MAKEUP CREW HAIRSTYLISTS	LEAVE 6:45A
		↓
WARDROBE SEMI TRAILER - DRIVER, DENNY PETERSON - 2ND LOCATION		LEAVE 8:00A
WARDROBE VAN - DRIVER, K.C. & WARDROBE CREW		LEAVE 6:15A
PROPS SEMI TRAILER - DRIVER, ALOIS STRANAN - 2ND LOCATION		LEAVE 8:00A
PROPS SCOUT VEHICLE	ERIK NELSON & CREW	LEAVE 7:00A
		↓
ELECTRICAL VEHICLE	JOHN BARTLEY & CREW	LEAVE 7:00A
		↓
GENERATOR TRUCK - DRIVER, DENNIS DETORO - 2ND LOCATION		LEAVE 8:00A
GRIPS VEHICLE	DILLARD BRINSON & CREW	LEAVE 7:00A
		↓
STUNTS VEHICLE (WAGON)	WALTER SCOTT GREG WALKER KELLY BAILEY	LEAVE 7:00A
	BEN DOBBINS BETH NUFFER MEL JONES PHIL CHONG	LEAVE 8:00A
		↓
CRAFT SERVICE VAN	GREG NORTON LOIS JAMISON	LEAVE 6:30A
		↓
MOTORHOME- - DRIVER, TIM HILLIARD		LEAVE 6:30A
HONEYWAGON - DRIVER, LARRY ROPA		LEAVE 6:30A
SCRAMBLER TRAILER - DRIVER, ROD BAILEY		LEAVE 6:00A
	EXTRAS	LEAVE 8:00A

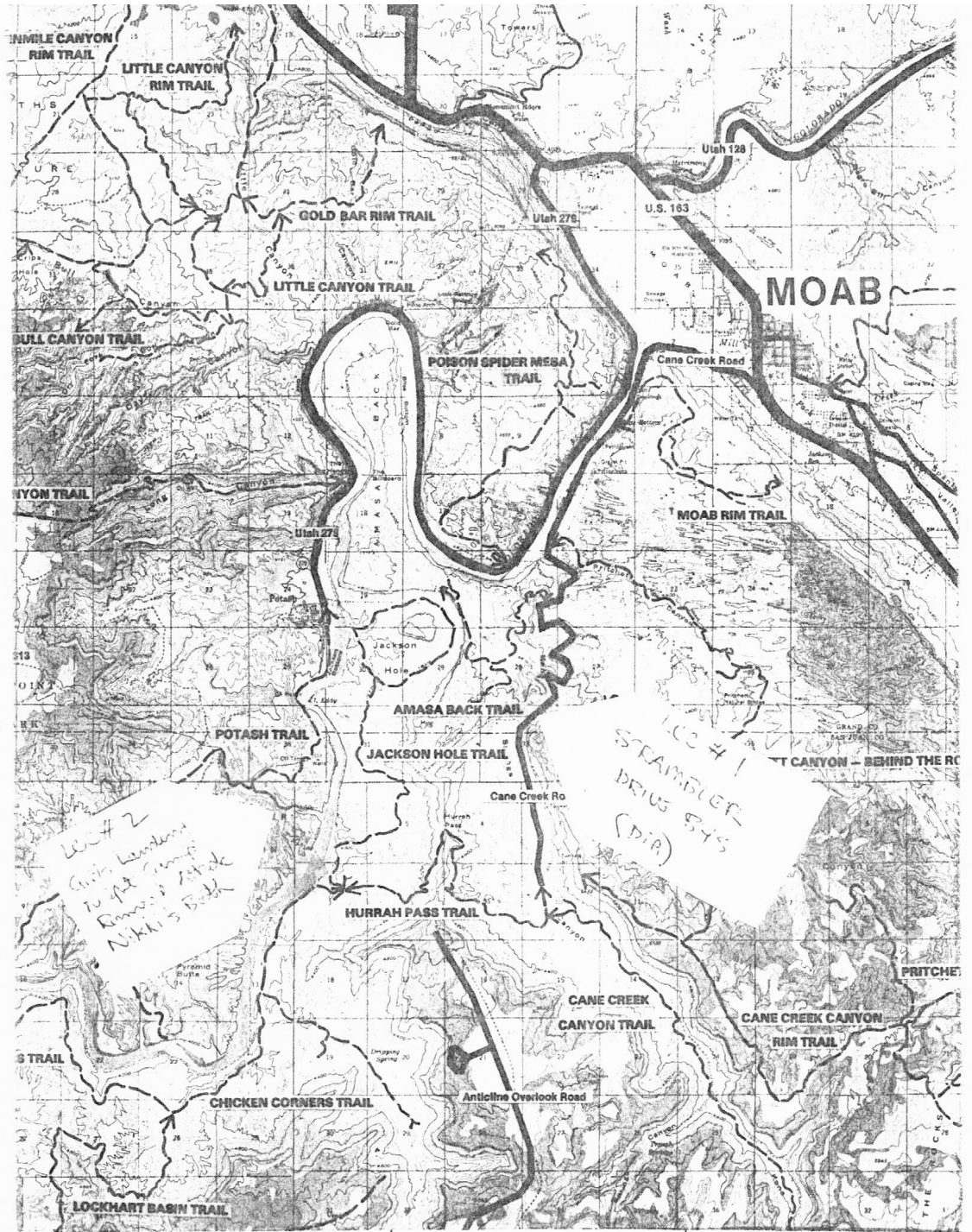

<p>1 SCRAMBLER DRIVE-BYS</p>	<p>NOV 11 1982</p>	<p>CANE CREEK ROAD AND CANYON</p>	<p>Follow 163 N from production office (S from Ramada) to Cane Creek. Follow CCR to location approx. 4 miles from the end of the pavement. XXX signs as usual.</p>
<p>2 NIKKI'S BATH RAMROD ATTACK GIRLS LANDING NIGHT CAMP FORK-IN-THE-ROAD</p>		<p>ROAD TO TANGRI-LA (POTASH ROAD)</p>	<p>Follow route 163 N to the junction of 279. Potash turn-off. LEFT Follow 279 to Potash Plant. DO NOT TURN! Continue along unimproved road following XXX signs to location.</p>